

Nolin River Lake Shoreline Management Map

April 2011



US Army Corps of Engineers
Louisville District

Nolin River Lake Subdivisions

- | | | |
|-------------------------|--------------------------|--------------------------|
| 1 Decker E | 33 Linwood Estates | 74 Harborview |
| 2 Meredith | 34 Cedar Lane | 75 Bridgepoint Shores |
| 3 Paradise Peninsula | 35 Rocky Hills Est | 75a Israel's Bridgepoint |
| 4 Wedgewood | 36 Fort Knox Lease | 75b Waterfront Shores |
| 5 Oakridge | 37 Rock Creek Landing | 76 Blands |
| 5a Cedar Point | 38 Quail Hollow | 77 A. Sims |
| 6 Hillview | 39 Whispering Pines | 78 Alvey Acres |
| 7 Nolin Lakeside | 40 Twin Coves | 79 Sport Acres |
| 8 Whittle | 41 Nolin Park | 80 Green Acres |
| 9 Beech Grove | 42 Nolin Lake Estates IV | 81 Nolin Heights H |
| 10 Oakmont Bay | 43 Sleepy Hollow | 81a Poplar Ridge |
| 11 Odd Fellows | 44 Powell | 82 Gwyndale |
| 11a Hidden Cove | 45 Iberia | 83 Mbrehaven |
| 12 Mayflower | 46 Grants | 84 Hardin's Landing |
| 12a Rich Goins | 46a Indian Cliff Estates | 84a Dennison |
| 13 Johnson Est | 47 Lone Valley | 85 Wilson |
| 13a Ironwood | 47a Logsdon Landing | 86 Upper Dog Creek |
| 13b Moutardier Bluff | 48 Hidden Hollow | 87 Lower Dog Creek |
| 14 Moutardier Shores | 49 Haycraft | 88 Woodland Acres |
| 15 Oakland Hills | 50 Myrtle Cove | 89 Sunset Harbor |
| 16 Michael's Cove | 50a Mallard Point | 90 Tara |
| 16a Moutardier Woods | 51 Rolling Oaks | 91 Cub Run Waterview |
| 17 Ambassador Shores | 52 Blue Valley | 92 B & R |
| 18 Hidden Valley | 53 Nolin Lake Estates | 92a Mayden Trace |
| 18a Redrock | 54 Dug Hill | 93 Marcus |
| 19 Diplomat Shores | 55 Holiday Hills I | 94 Hicks |
| 19a Nolin River Run | 55a Holiday Hills II | 94a K-Lin Crossroads |
| 19b Dickey's Mill Bend | 56 Linwood Park | 95 Lakeview Manor |
| 20 Goffs Point | 57 Cedar Cove | 96 Twin Oaks |
| 21 Shilo | 58 Nolin Terrace | 97 South End Retreat |
| 22 Lochober | 58a Barton Run Heights | 98 Rich Bros |
| 22a Lochober II | 59 Smith's | 98a G & B |
| 23 Happy Hunting Ground | 60 NRFE | 99 Sanders |
| 24 Camp Loucon | 61 Dreamland | 99a The Point |
| 25 Dr. Thomas | 62 Windy Ridge | 100 Logsdon's |
| 26 Conloway | 63 Nolin Heights | 101 Brier Hill |
| 27 Decker G | 64 Pine Springs | 102 Brier Creek Meadows |
| 28 Greensward | 65 Sportsman's Paradise | 102a Serenity Cove |
| 28a Greensward II | 66 Pinehurst | 103 Laurel Ridge |
| 28b Greensward III | 67 Wolley | 104 Cave Hollow Bay |
| 28c Greensward IV | 68 Bradford | 104a Rock Harbor |
| 29 K & P | 69 Pine Haven | 105 Wilderness Road |
| 30 Ponderosa | 70 Laurel Run | 106 Arrow Point |
| 31 B & W | 71 Dudley | 107 Timber Ridge |
| 32 Kauffman | 72 Peninsula Point | |
| 32a Char-Lowe Moore | 73 Nunns | |

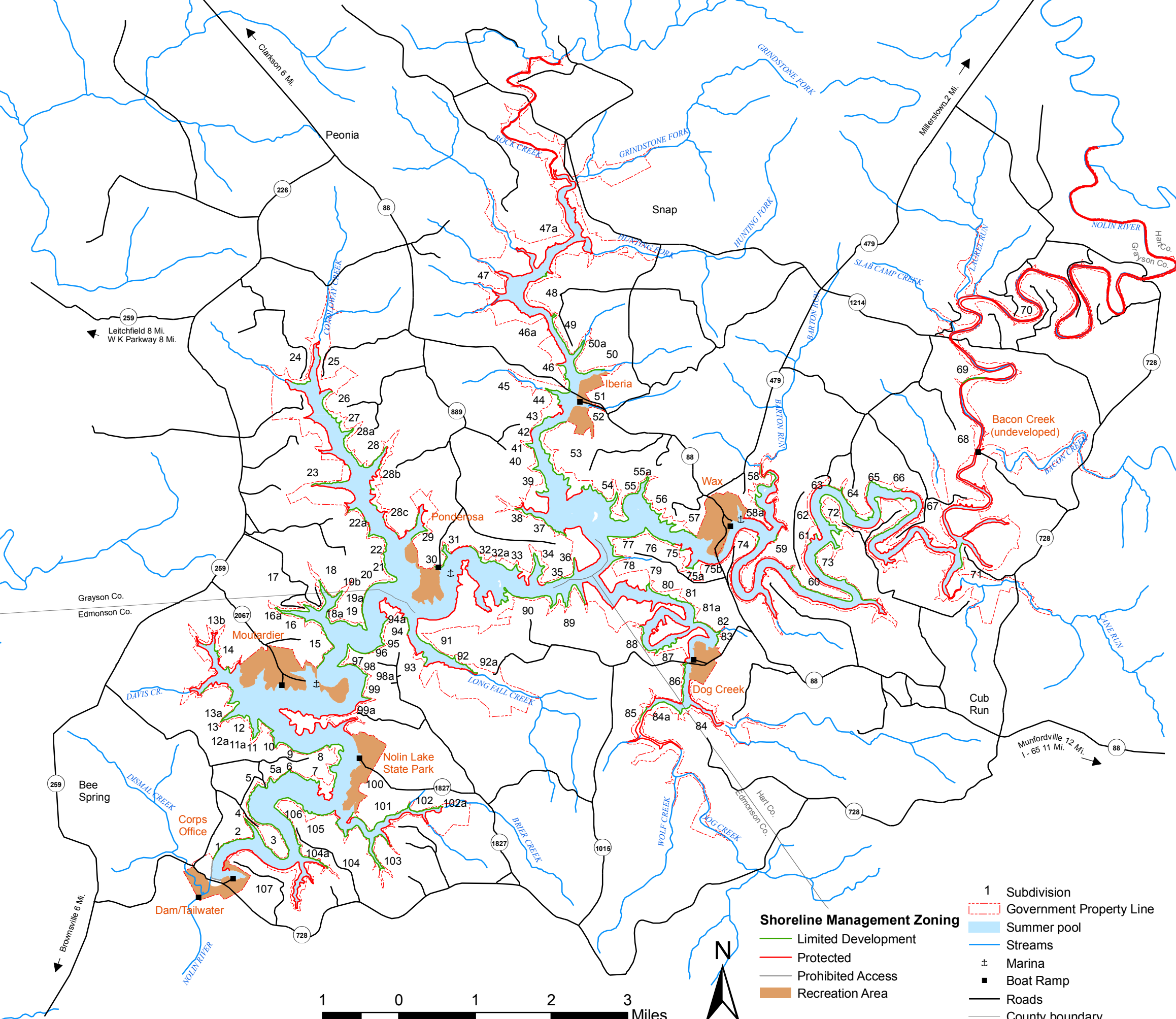

Shoreline Management Zoning

- Limited Development
- Protected
- Prohibited Access
- Recreation Area

Legend:

- Subdivision
- Government Property Line
- Summer pool
- Streams
- ± Marina
- Boat Ramp
- Roads
- County boundary

