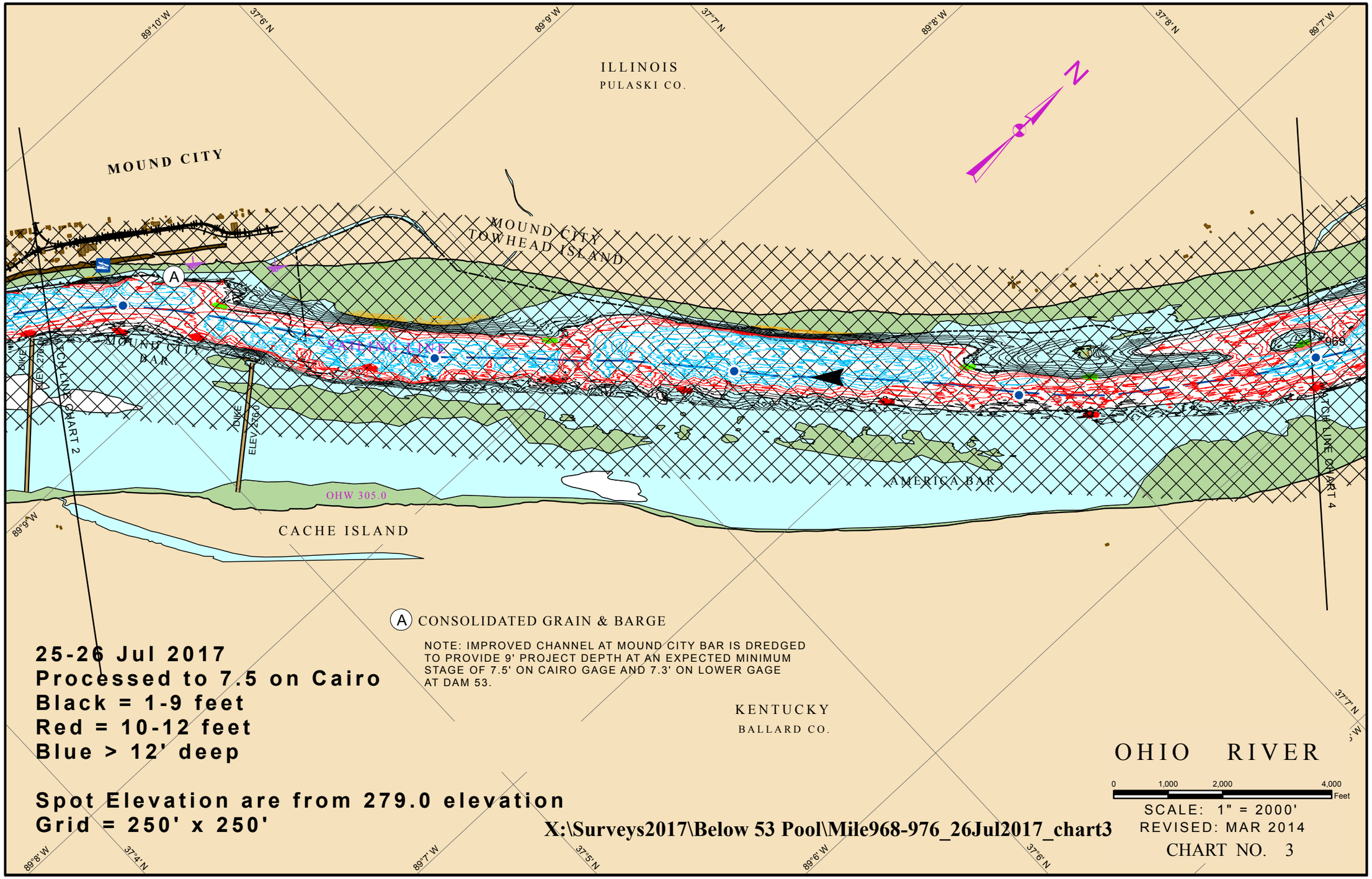
ILLINOIS
PULASKI CO.
MOUND CITY
MOUND CITY TOWHEAD ISLAND
MOUND CITY BAR
CATTLING ISLAND
AMERICA BAR
CACHE ISLAND
OHW 305.0
DIKE
ELEV 279.0
DIKE
ELEV 276.0
TCH LINE CHART 2
TCH LINE CHART 4
969
A
CONSOLIDATED GRAIN & BARGE
NOTE: IMPROVED CHANNEL AT MOUND CITY BAR IS DREDGED TO PROVIDE 9' PROJECT DEPTH AT AN EXPECTED MINIMUM STAGE OF 7.5' ON CAIRO GAGE AND 7.3' ON LOWER GAGE AT DAM 53.
KENTUCKY
BALLARD CO.
25-26 Jul 2017
Processed to 7.5 on Cairo
Black = 1-9 feet
Red = 10-12 feet
Blue > 12' deep
Spot Elevation are from 279.0 elevation
Grid = 250' x 250'
X:\Surveys2017\Below 53 Pool\Mile968-976_26Jul2017_chart3
OHIO RIVER
0 1,000 2,000 4,000 Feet
SCALE: 1" = 2000'
REVISED: MAR 2014
CHART NO. 3
89°10' W
37°6' N
89°9' W
37°7' N
89°8' W
37°8' N
89°7' W
37°4' N
89°8' W
37°5' N
89°7' W
37°6' N
89°6' W
37°7' N