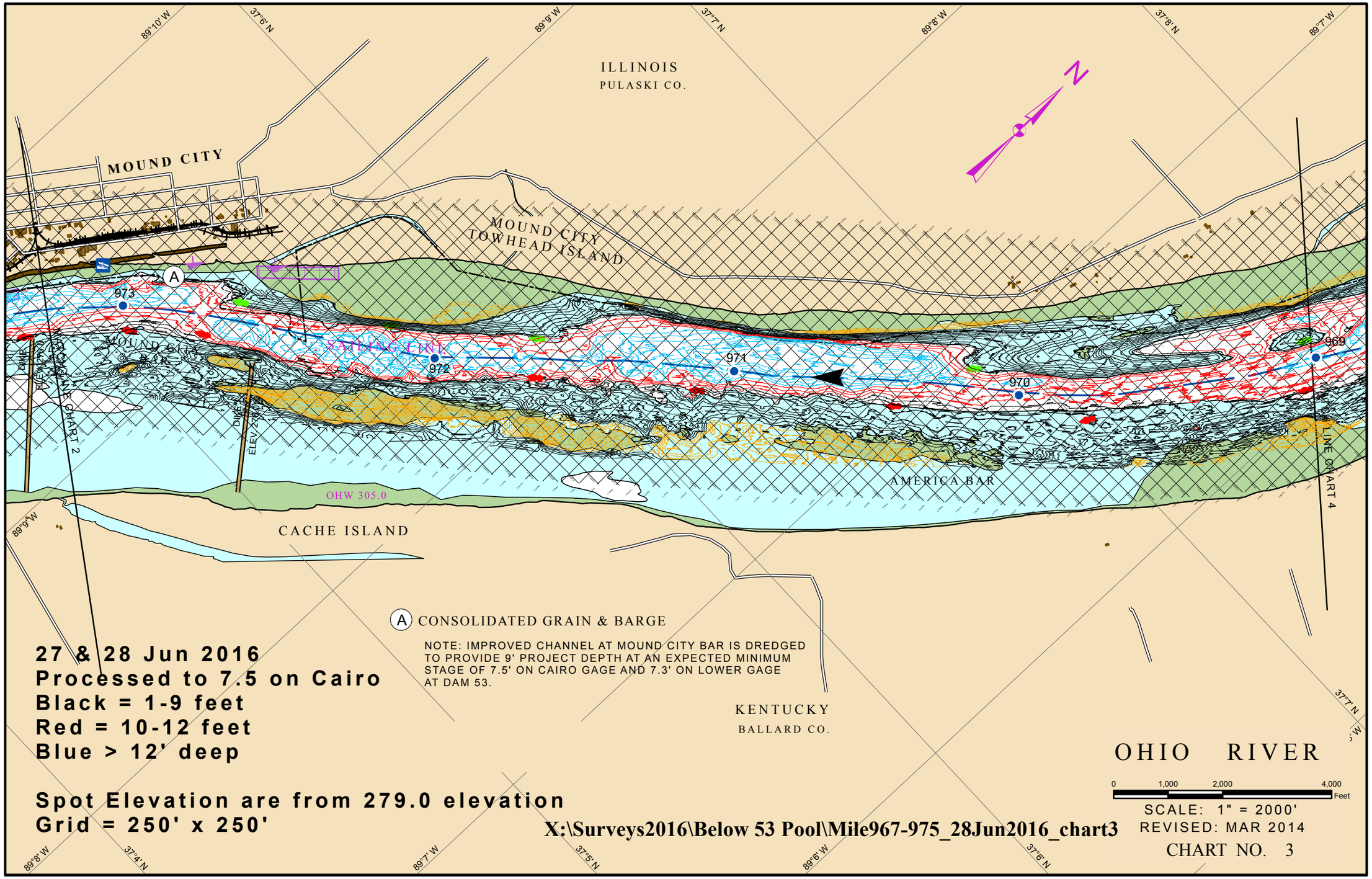
ILLINOIS
PULASKI CO.
MOUND CITY
MOUND CITY TOWHEAD ISLAND
MOUND CITY BAR
MOORING LINE
973
972
971
970
969
A
DIKE
ELEV 279.0
LINE CHART 2
LINE CHART 4
AMERICA BAR
OHW 305.0
CACHE ISLAND
KENTUCKY
BALLARD CO.
N
89°10' W
37°6' N
89°9' W
37°7' N
89°8' W
37°8' N
89°7' W
37°4' N
89°8' W
37°5' N
89°7' W
37°6' N
89°6' W
37°7' N
A CONSOLIDATED GRAIN & BARGE
NOTE: IMPROVED CHANNEL AT MOUND CITY BAR IS DREDGED TO PROVIDE 9' PROJECT DEPTH AT AN EXPECTED MINIMUM STAGE OF 7.5' ON CAIRO GAGE AND 7.3' ON LOWER GAGE AT DAM 53.
27 & 28 Jun 2016
Processed to 7.5 on Cairo
Black = 1-9 feet
Red = 10-12 feet
Blue > 12' deep
Spot Elevation are from 279.0 elevation
Grid = 250' x 250'
X:\Surveys2016\Below 53 Pool\Mile967-975_28Jun2016_chart3
OHIO RIVER
0 1,000 2,000 4,000 Feet
SCALE: 1" = 2000'
REVISED: MAR 2014
CHART NO. 3