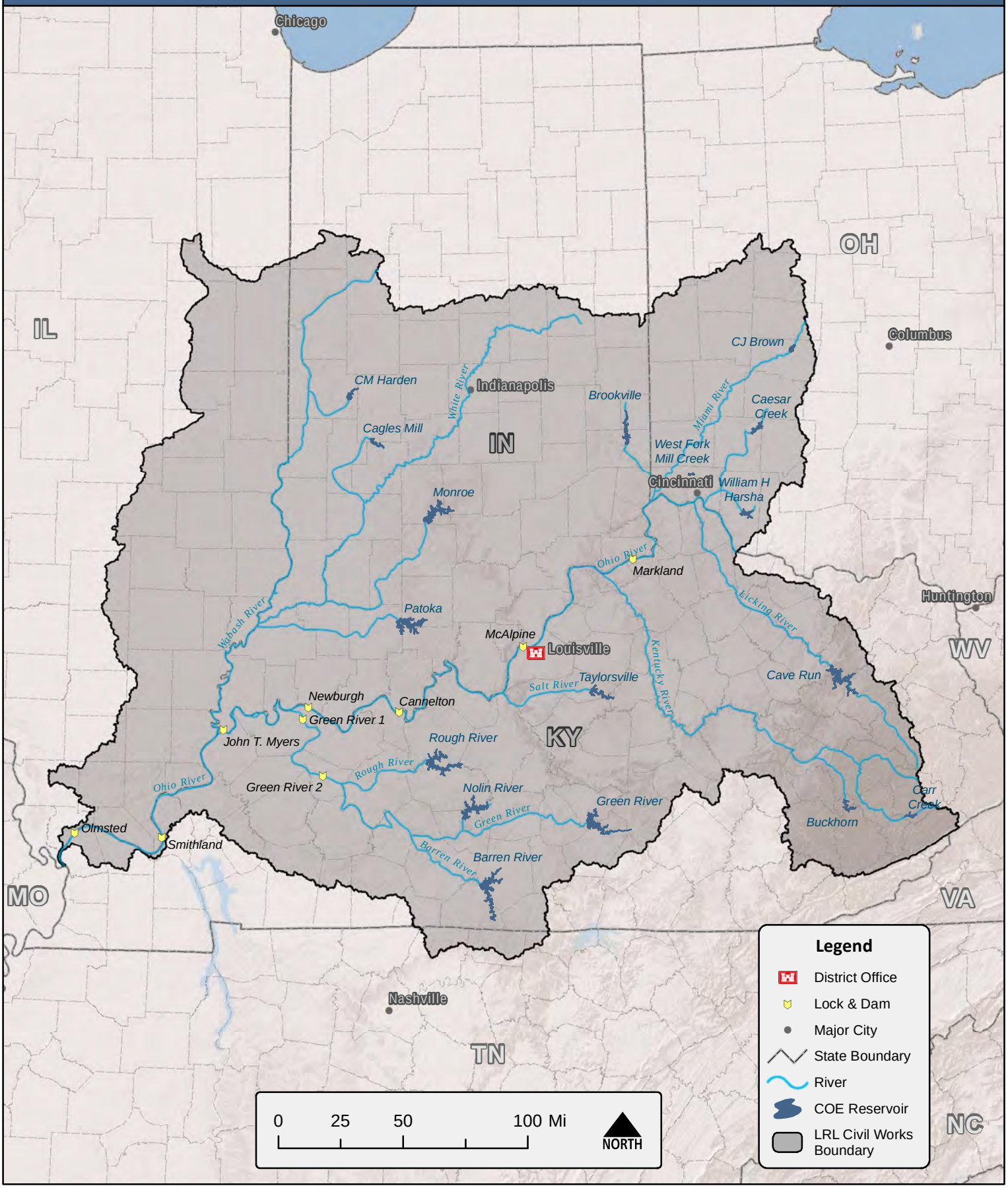LOUISVILLE DISTRICT DAMS AND RESERVOIRS