



**US Army Corps
of Engineers**
Louisville District

Notice to Navigation Interests

Notice No. 2020-022

Date: June 18, 2020

<http://www.lrl.usace.army.mil/Missions/CivilWorks/Navigation/Notices.aspx>

In Reply Refer to: CELRL-OPL PO Box 59, Louisville, KY 40201 Telephone: 502-315-6636

LOUISVILLE DISTRICT

MUSCLE SURVEY

OHIO RIVER MILE 972 TO 973

BALLARD COUNTY KENTUCKY

Notice is given that on **June 19, 2020 thru June 21, 2020** “Copperhead Environmental Consulting, Inc.” will be diving to perform muscle surveys off of Cache Island between ORM 972 and 973. The work will be performed outside of the channel and will be marked by buoys and a Jon boat with dive flags. Hours of operation will be **0800 CDT to 1900 CDT** each day.

/s/

Ryan Lawrence
Assistant Operations Manager
Locks and Dams Project Office

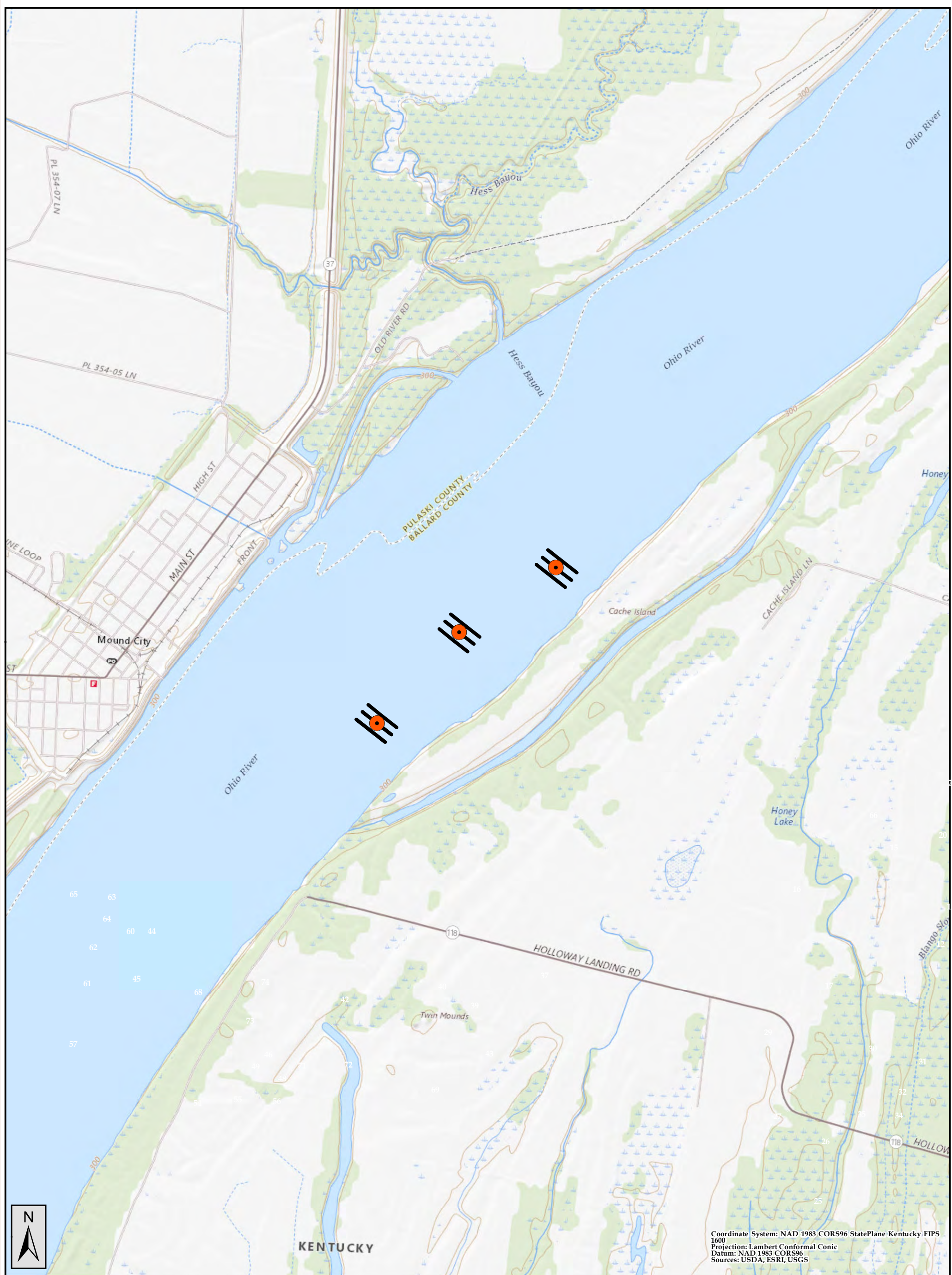

Coordinate System: NAD 1983 CORS96 StatePlane Kentucky FIPS 1600
 Projection: Lambert Conformal Conic
 Datum: NAD 1983 CORS96
 Sources: USDA, ESRI, USGS



COPPERHEAD
 ENVIRONMENTAL CONSULTING

Prepared by :
 Copperhead Environmental Consulting, Inc.
 471 Main Street
 P.O. Box 73
 Paint Lick, Kentucky 40461

Drawn by:	PLS	Date:	5/22/2020
Checked by:	PLS	Revision:	01

Prepared for:
US Army Corps
 FIGURE 1:
 Proposed Mussel Survey
 Ballard County, KY

Proposed Disturbance
 Proposed Transects (Not To Scale)

Scale: 1 in = 1,574 ft

