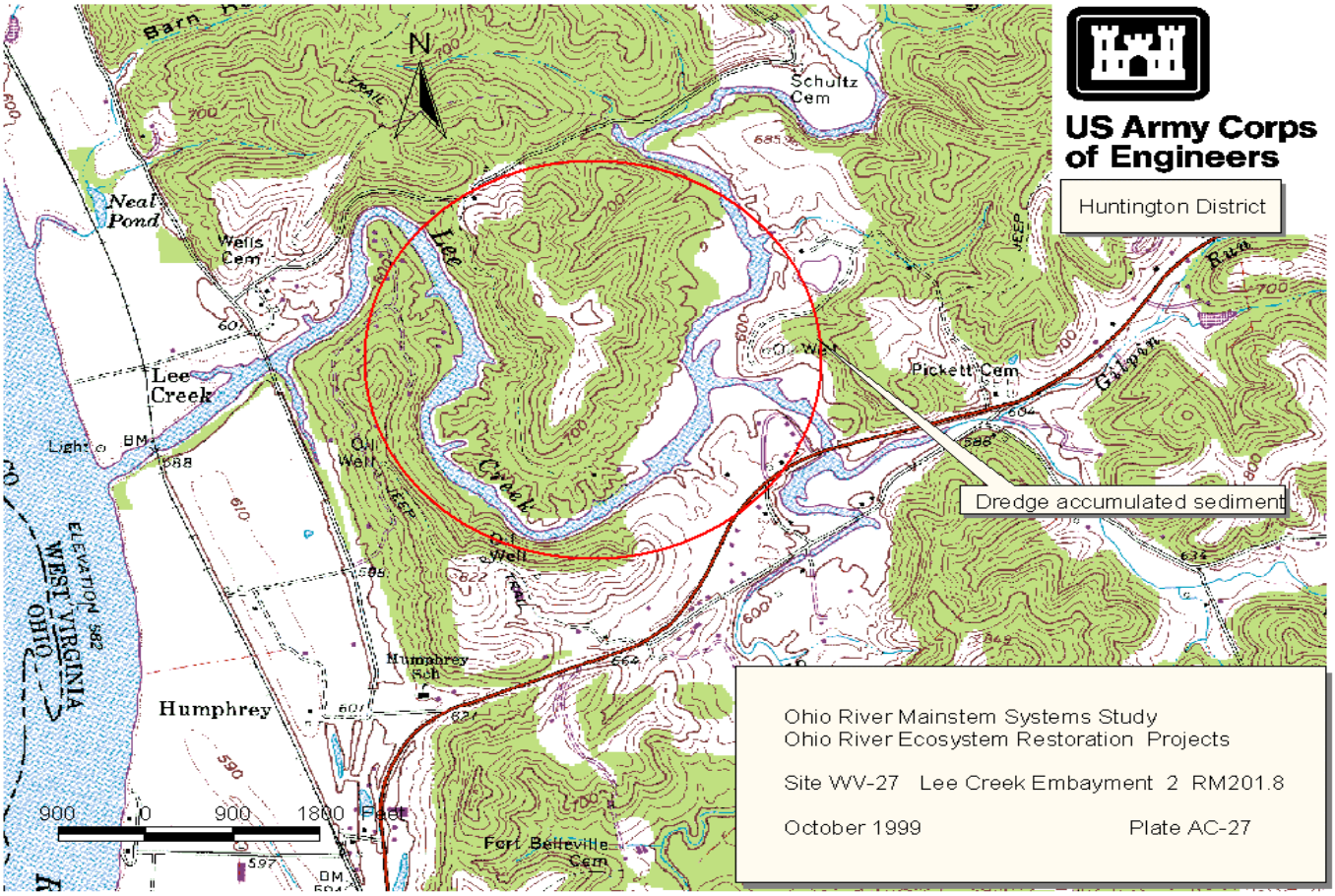
US Army Corps of Engineers
Huntington District
Dredge accumulated sediment
Ohio River Mainstem Systems Study
Ohio River Ecosystem Restoration Projects
Site WV-27 Lee Creek Embayment 2 RM201.8
October 1999
Plate AC-27
N
Schultz Cem
Neal Pond
Wells Cem
Lee Creek
Lee Creek
Oil Well
Oil Well
Oil Well
Pickett Cem
Gilpin Run
Humphrey
Humphrey Sch
Fort Belleville Cem
WEST VIRGINIA
OHIO
900 0 900 1800 Feet