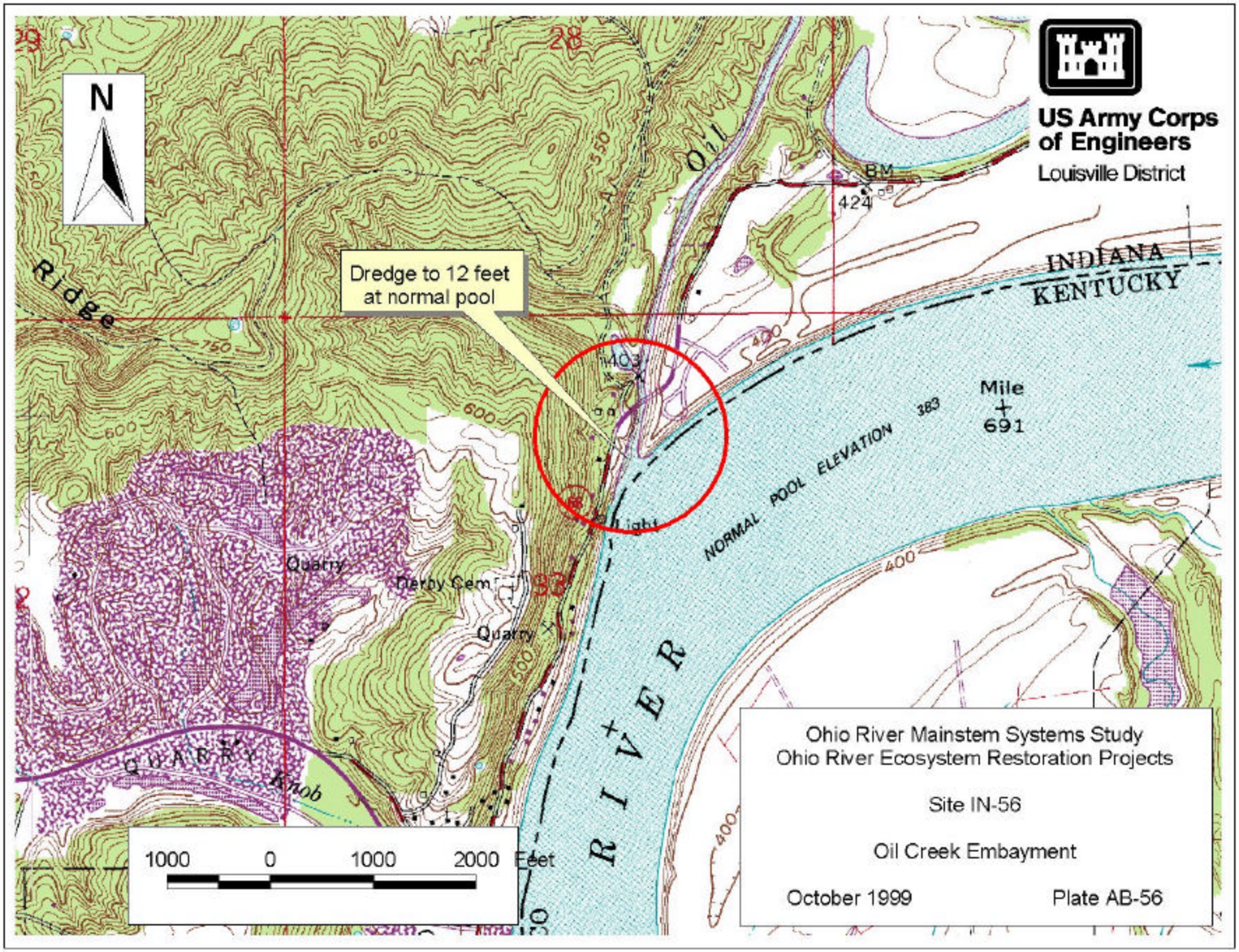
US Army Corps of Engineers
Louisville District
N
Dredge to 12 feet at normal pool
INDIANA
KENTUCKY
Mile 691
NORMAL POOL ELEVATION 383
Ridge
Oil
Quarry
Derby Cem
Quarry
Light
RIVER
QUARRY
Knob
BM 424
1000 0 1000 2000 Feet
Ohio River Mainstem Systems Study
Ohio River Ecosystem Restoration Projects
Site IN-56
Oil Creek Embayment
October 1999
Plate AB-56