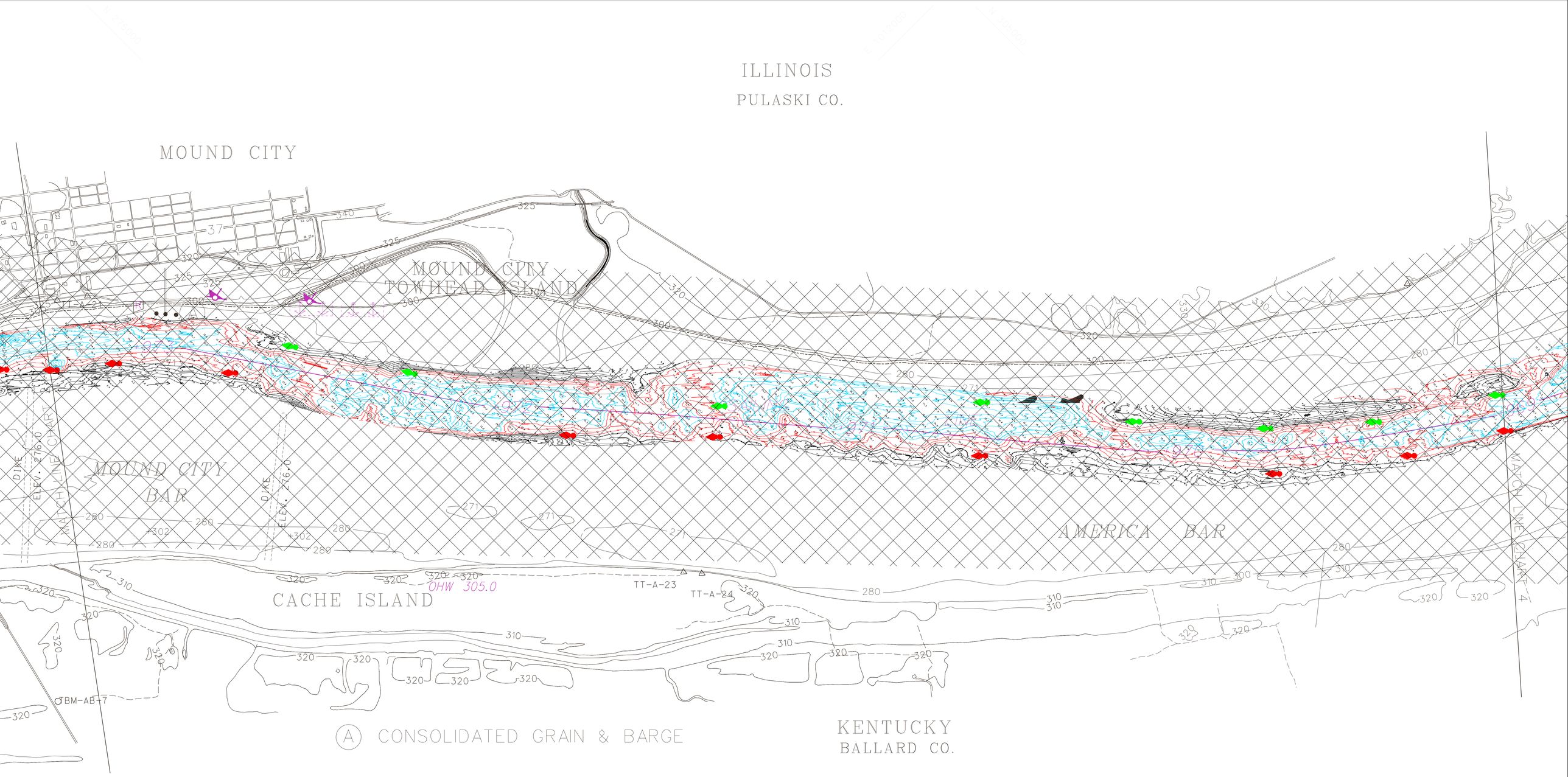

9 FEET OR LESS:	■
9.1 TO 12 FEET:	■
12.1 FEET OR GREATER:	■

Grid = 250' x 250'
200' X-sections
12 Sept 2007

OHIO RIVER

0 2000 4000

NOTE: IMPROVED CHANNEL AT MOUND CITY BAR IS DREDGED TO PROVIDE 9' PROJECT DEPTH AT AN EXPECTED MINIMUM STAGE OF 7.5' ON CAIRO GAGE AND 7.3' ON LOWER GAGE AT DAM 53.

Processed to 7.5 on Cairo

CHART NO. 3