US Army Corps of Engineers

Trammel Creek Dredging

LRL-2012-989-let

Sheet 1 of 2

0 0.25 0.5 1 Miles

N W E S

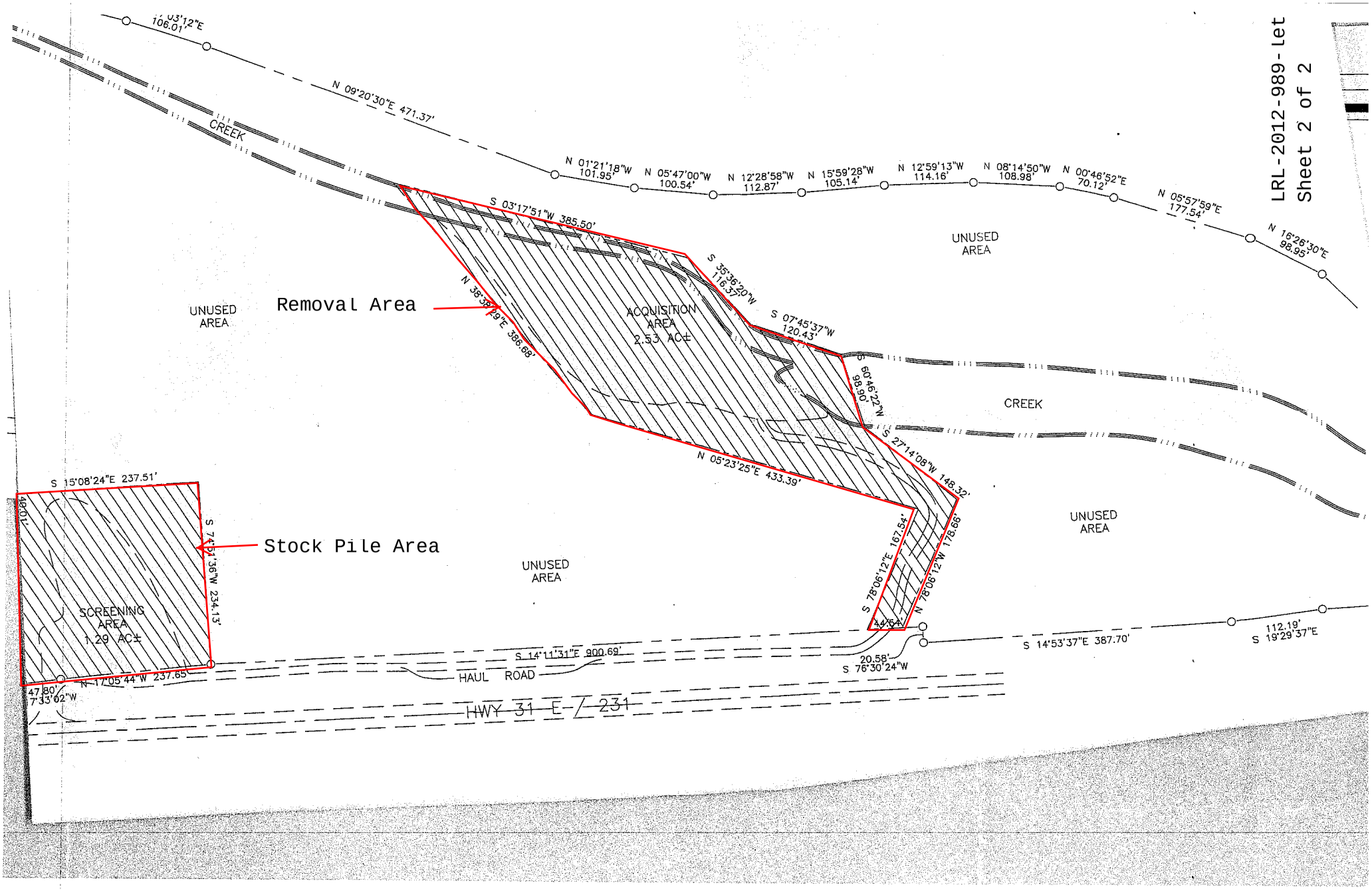
LRL-2012-989-Let
Sheet 2 of 2
CREEK
N 09°20'30"E 471.37'
N 01°21'18"W 101.95'
N 05°47'00"W 100.54'
N 12°28'58"W 112.87'
N 15°59'28"W 105.14'
N 12°59'13"W 114.16'
N 08°14'50"W 108.98'
N 00°46'52"E 70.12'
N 05°57'59"E 177.54'
N 16°26'30"E 98.95'
S 03°17'51"W 385.50'
S 35°36'20"W 116.37'
S 07°45'37"W 120.43'
S 60°46'22"W 98.90'
S 27°14'08"W 148.32'
N 38°38'29"E 386.68'
N 05°23'25"E 433.39'
S 78°06'12"E 167.54'
N 78°06'12"W 178.66'
44.54'
20.58'
S 76°30'24"W
S 14°53'37"E 387.70'
112.19'
S 19°29'37"E
S 14°11'31"E 900.69'
HAUL ROAD
HWY 31 E / 231
UNUSED AREA
Removal Area
ACQUISITION AREA 2.53 AC±
UNUSED AREA
CREEK
UNUSED AREA
UNUSED AREA
Stock Pile Area
SCREENING AREA 1.29 AC±
S 15°08'24"E 237.51'
S 74°51'36"W 234.13'
N 17°05'44"W 237.65'
47.80'
7°33'02"W
48.01'