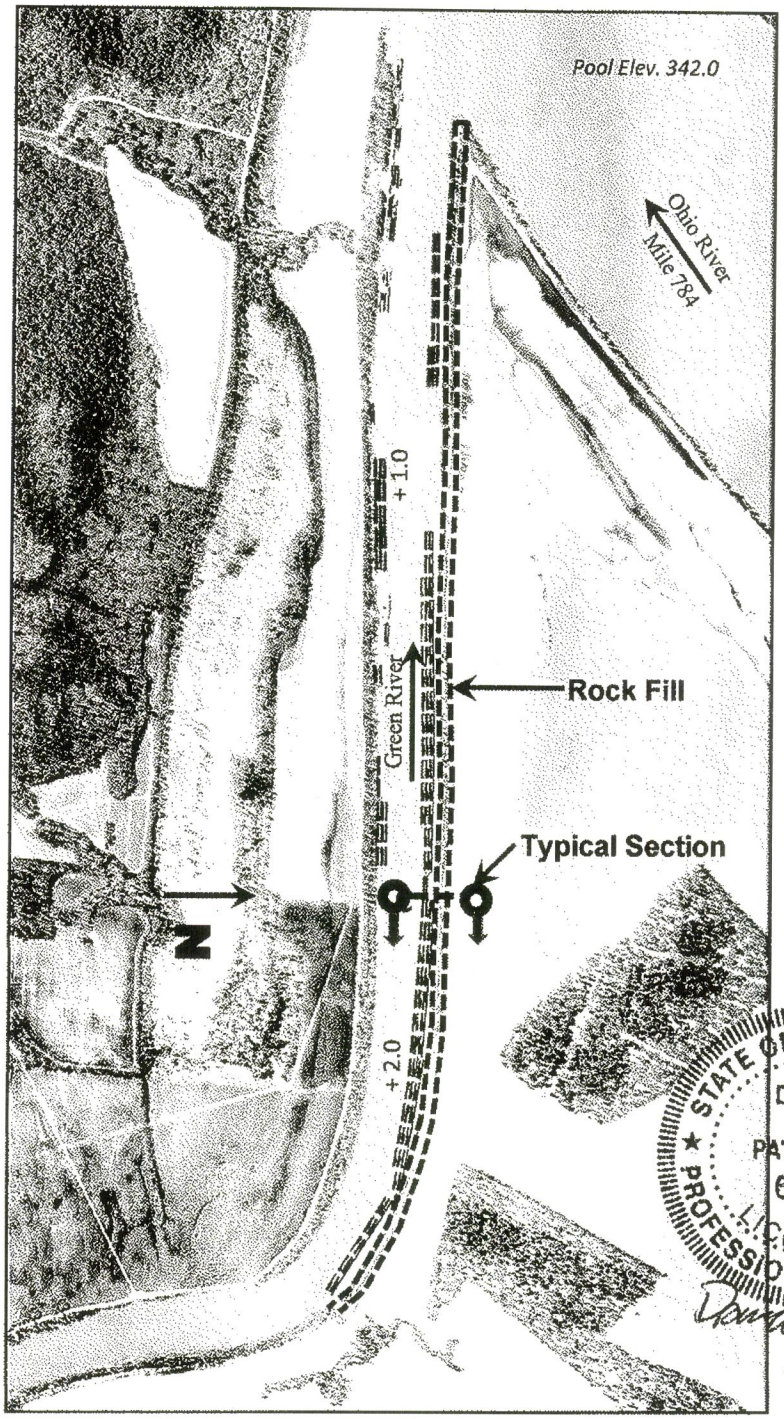

STATE OF KENTUCKY
DAVID D. PATTISON
6313
LICENSED
PROFESSIONAL ENGINEER

David D. Pattison
9 Nov '12

Approx Scale 1"=1600'

Applicant	Green River Bank Stabilization	Agent
Crounse Corporation 400 Marine Way Paducah, Kentucky 42002	Overall Plan Green River Mile 0.0 to 2.3 RDB	Xcorps LLC David Pattison 1771 Graves Rd. Hebron KY. 41048 859-586-0231
		29 Oct 2012 — Sheet 2 of 3

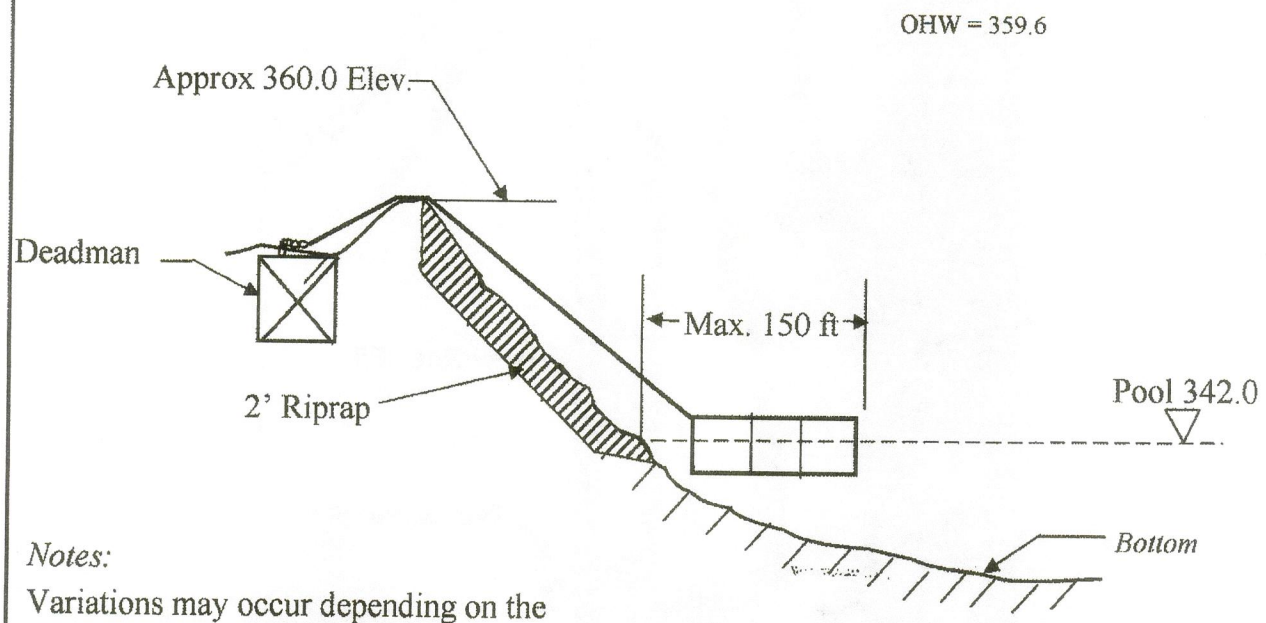

Notes:

Variations may occur depending on the shape of the bank, levee and the shoreline.

STATE OF KENTUCKY
DAVID D. PATTISON
6313
LICENSED
PROFESSIONAL ENGINEER

David D. Pattison
9 Nov '12

Not to Scale

Applicant	Green River Bank Stabilization	Agent
Crounse Corporation 400 Marine Way Paducah, Kentucky 42002	Typical Section Looking Upstream Green River Mile 0.0 to 2.3 RDB	Xcorps LLC David Pattison 1771 Graves Rd. Hebron KY. 41048 859-586-0231 29 Oct 2012 — Sheet 3 of 3

298 Crounse Corporation\298.01 Green River Berm\Maps\298-01-GreenRiverBerm_01-jgp.mxd

298 Crounse Corporation\298.01 Green River Berm\Maps\298-01-GreenRiverBerm_02-jgp.mxd

298 Crounse Corporation\298.01 Green River Berm\Maps\298-01-GreenRiverBerm_03-jgp.mxd

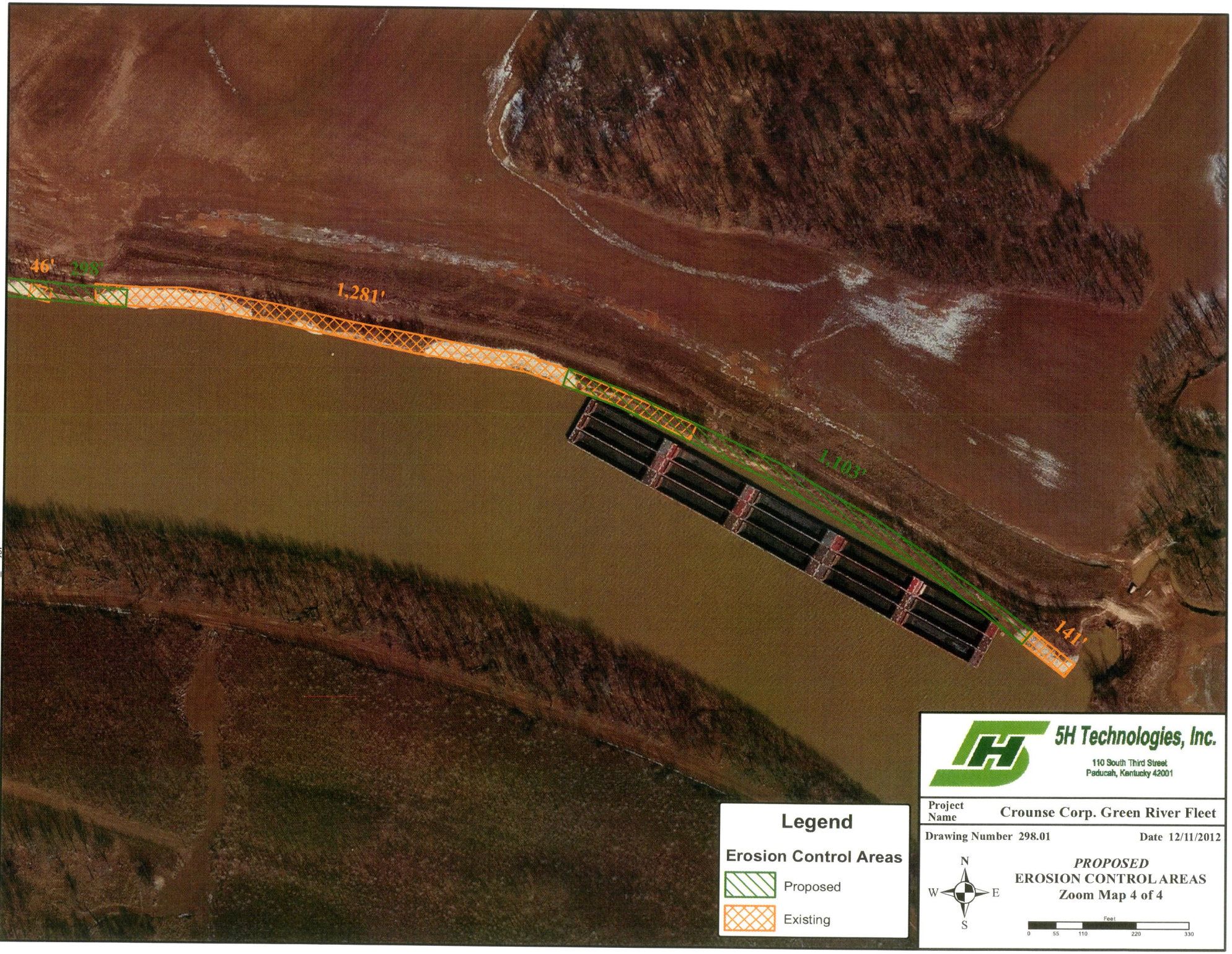

298 Crounse Corporation\298.01 Green River Berm\Maps\298-01-GreenRiverBerm_04-jgp.mxd