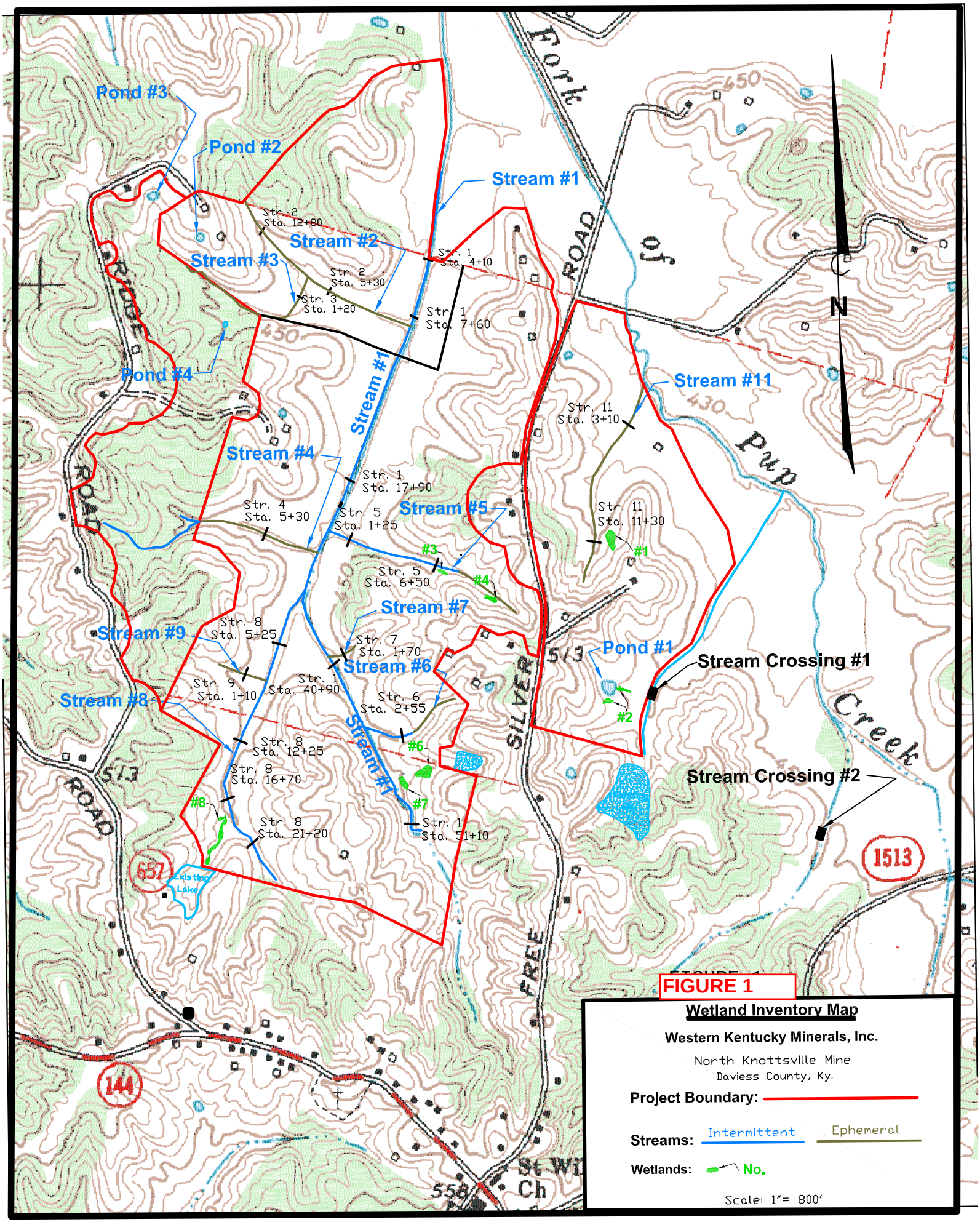

FIGURE 1

Wetland Inventory Map

Western Kentucky Minerals, Inc.

North Knottsville Mine
Daviess County, Ky.

Project Boundary:

Streams: Intermittent Ephemeral

Wetlands: No.

Scale: 1"= 800'