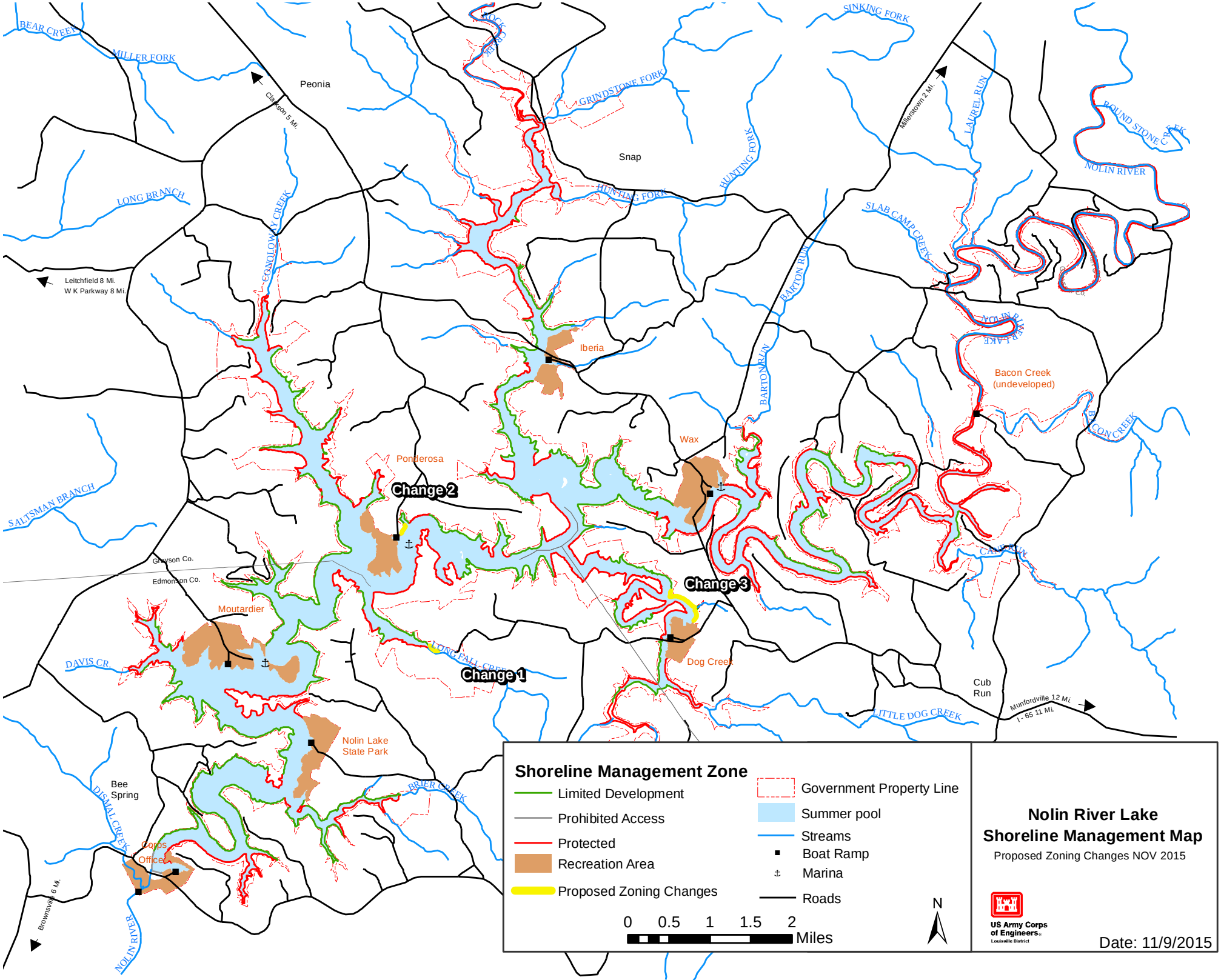
Shoreline Management Zone
Limited Development
Prohibited Access
Protected
Recreation Area
Proposed Zoning Changes
Government Property Line
Summer pool
Streams
Boat Ramp
Marina
Roads
0 0.5 1 1.5 2 Miles
N
Nolin River Lake
Shoreline Management Map
Proposed Zoning Changes NOV 2015
US Army Corps of Engineers
Louisville District
Date: 11/9/2015
Peonia
Snap
Iberia
Wax
Ponderosa
Moutardier
Dog Creek
Bacon Creek (undeveloped)
Nolin Lake State Park
Bee Spring
Camp Officer
Cub Run
Change 1
Change 2
Change 3
Grayson Co.
Edmonson Co.
Clarkson 5 Mi.
Leitchfield 8 Mi.
W K Parkway 8 Mi.
Millerstown 2 Mi.
Munfordville 12 Mi
I - 65 11 Mi.
Brownsville 6 Mi.
BEAR CREEK
MILLER FORK
LONG BRANCH
GOODLOWE CREEK
SALTSMAN BRANCH
DAVIS CR.
DISMAL CREEK
NOLIN RIVER
GRINDSTONE FORK
HUNTING FORK
SINKING FORK
LAUREL RUN
ROUND STONE CREEK
SLAB CAMP CREEK
BARTON RUN
BACON CREEK
CAMP RUN
LONG FALL CREEK
BRIER CREEK
LITTLE DOG CREEK

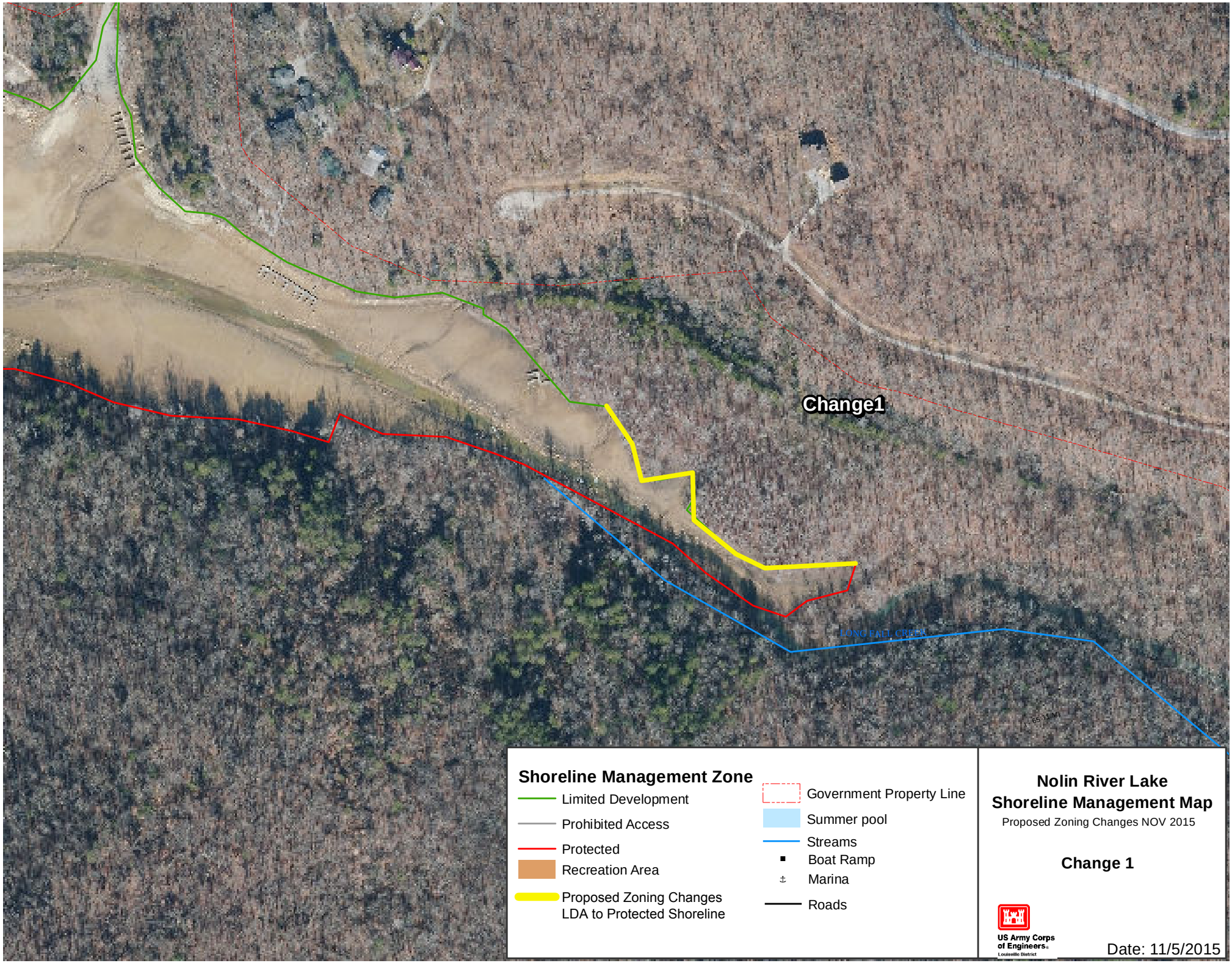
Change1
LONG FALL CREEK
Shoreline Management Zone
Limited Development
Prohibited Access
Protected
Recreation Area
Proposed Zoning Changes
LDA to Protected Shoreline
Government Property Line
Summer pool
Streams
Boat Ramp
Marina
Roads
Nolin River Lake
Shoreline Management Map
Proposed Zoning Changes NOV 2015
Change 1
US Army Corps of Engineers
Louisville District
Date: 11/5/2015

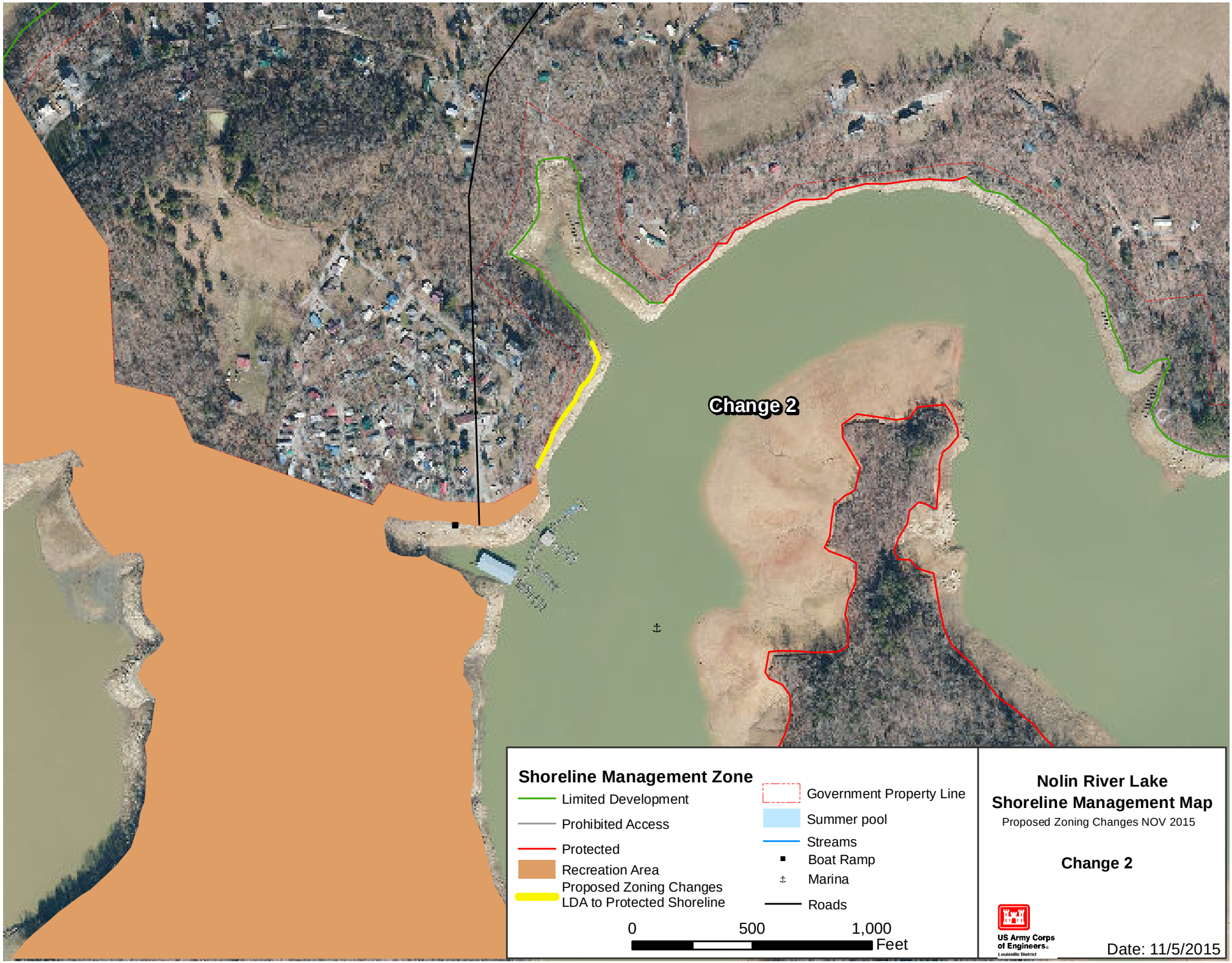
Change 2
Shoreline Management Zone
Limited Development
Prohibited Access
Protected
Recreation Area
Proposed Zoning Changes
LDA to Protected Shoreline
Government Property Line
Summer pool
Streams
Boat Ramp
Marina
Roads
0
500
1,000
Feet
Nolin River Lake
Shoreline Management Map
Proposed Zoning Changes NOV 2015
Change 2
US Army Corps of Engineers
Louisville District
Date: 11/5/2015

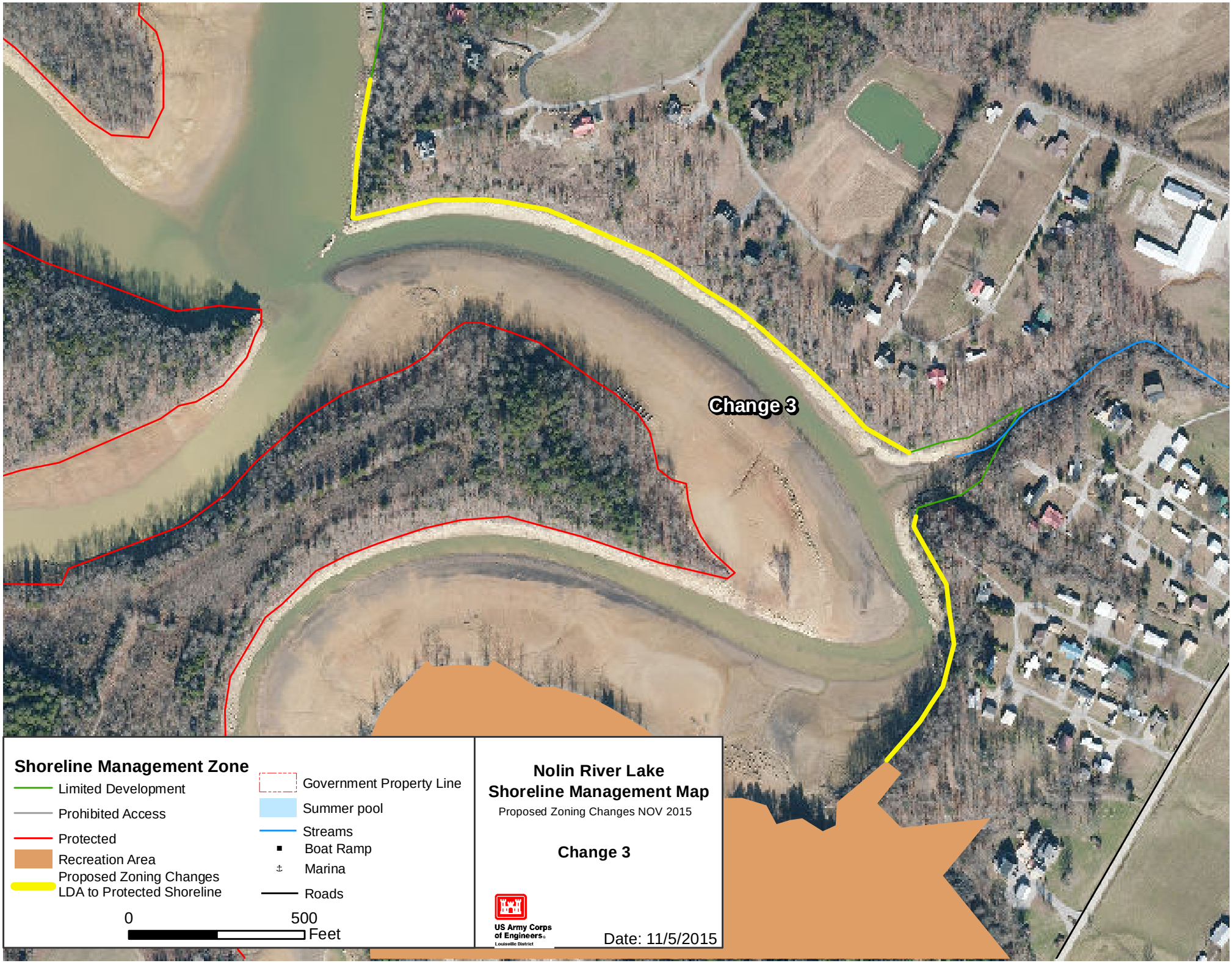
Change 3
Shoreline Management Zone
Limited Development
Prohibited Access
Protected
Recreation Area
Proposed Zoning Changes
LDA to Protected Shoreline
Government Property Line
Summer pool
Streams
Boat Ramp
Marina
Roads
0
500
Feet
Nolin River Lake
Shoreline Management Map
Proposed Zoning Changes NOV 2015
Change 3
US Army Corps of Engineers
Louisville District
Date: 11/5/2015