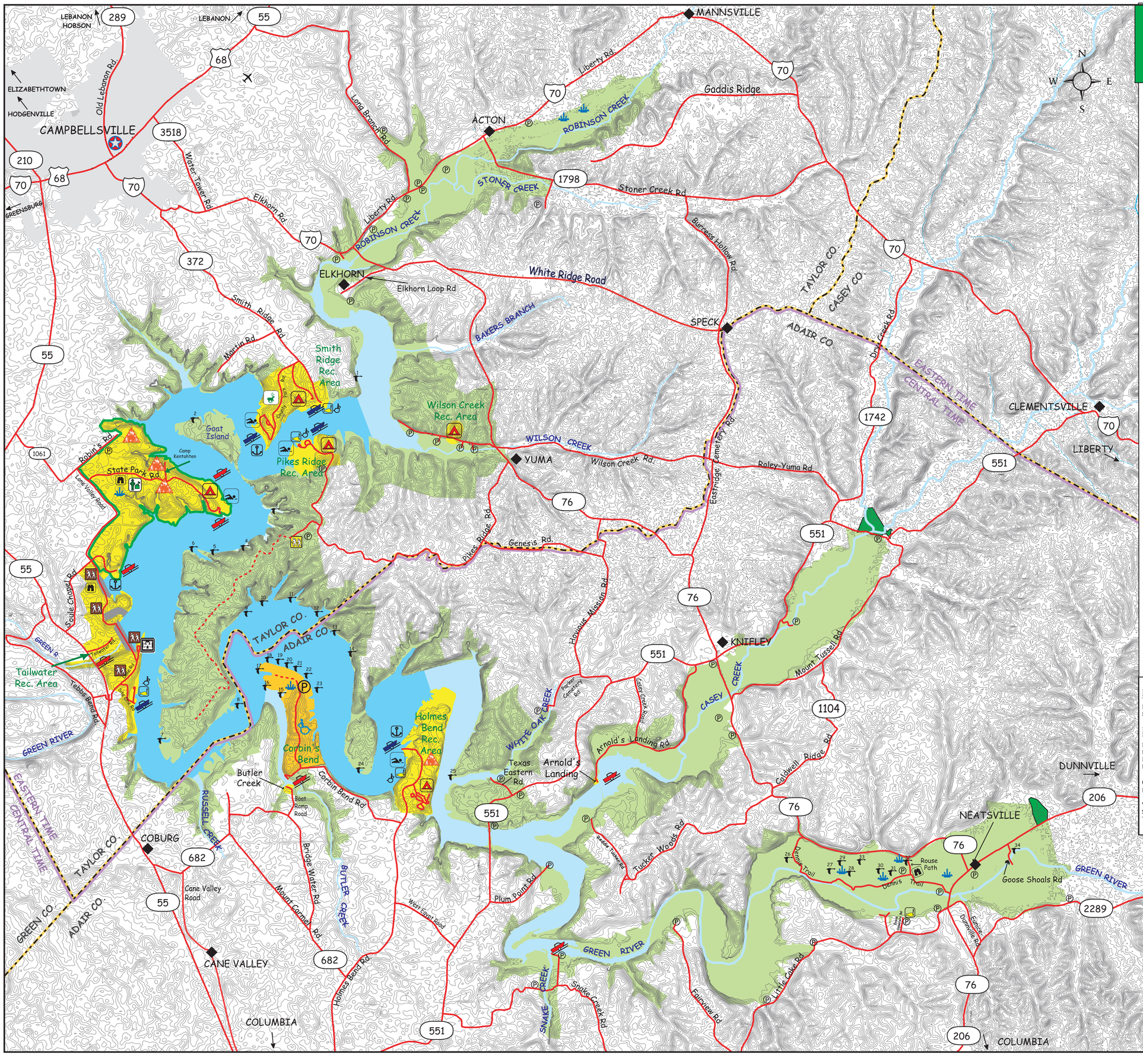

Green River Lake

Map Legend

KENTUCKY DEPT. OF FISH & WILDLIFE RESOURCES

US Army Corps of Engineers
Louisville District®

Kentucky State Parks
the nation's finest

- WMA Office
- State Park Office
- Parking Lots
- Moist Soil Units
- Marinas
- Waterfowl Hunting Blinds (approximate locations)
- Boat Ramps (Fee)
- County Seat
- Dam, Dike, Spillway
- Mobility Impaired Hunting Area
- Green River Lake (No Ski Zone)
- No Hunting Areas (Recreation Area)
- Multi-Use Trail
- U.S. Army Corps of Engineers Office and Visitor Center
- Hiking Trailheads
- Fishing Pier
- Accessible Docks
- Wildlife Viewing Area
- Campgrounds
- Boat Ramps
- City or Town
- Green River Lake State Park boundary
- Green River WMA
- Green River Lake
- Dennis-Gray WMA (KDFWR)
- Beaches
- Streams
- Roads
- Contour Line
- County Line
- Hiking Trail
- Time Zone Line

RECREATION SITES AND FACILITIES

	Bath House	Beach	Boat Ramp	Boat Rental	Cabins	Camping (Developed)	Camping (Primitive)	Drinking Water	Fishing Platform	Marina	Nature/Hiking Trail	Overlook	Picknicking	Playground	Restrooms	Restaurant/Snack Bar	Showers	Visitors Center
Site1/Dam Area																		
Holmes Bend																		
State Park																		
Pike Ridge																		
Smith Ridge																		
Wilson Creek																		

Fee Campground

Camp in designated areas only!

Dike

Type	Earth
Maximum height	103 feet
Length	1,952 feet

Dam

Type	Earth and rock fill
Maximum height	141 feet
Length	2,350 feet
Maximum width at base	960 feet
Drainage area above dam	682 square miles

Operating Levels

Pool	Elevation (Feet mean sea level)	Area (Acres)	Length (Miles)
Winter	668	7,205	21
Summer	675	8,210	25
Total Storage	713	19,100	35

Your Safety - Our Concern

Remember These Rules

1. **OVERTAKING PASSING:** Boat being passed has the right-of-way. KEEP CLEAR.
2. **MEETING HEAD-ON:** Keep to the right.
3. **CROSSING:** Boat on right has right-of-way. Slow down and permit it to pass.

PORT — STARBOARD

RIGHT-OF-WAY TO BOATS IN YOUR DANGER ZONE: — DANGER ZONE (Dead Ahead to 2 points abaft your starboard beam)

Uniform Waterways Markers

CONTROLLED AREA — INFORMATION — DANGER — KEEP OUT

July 2015