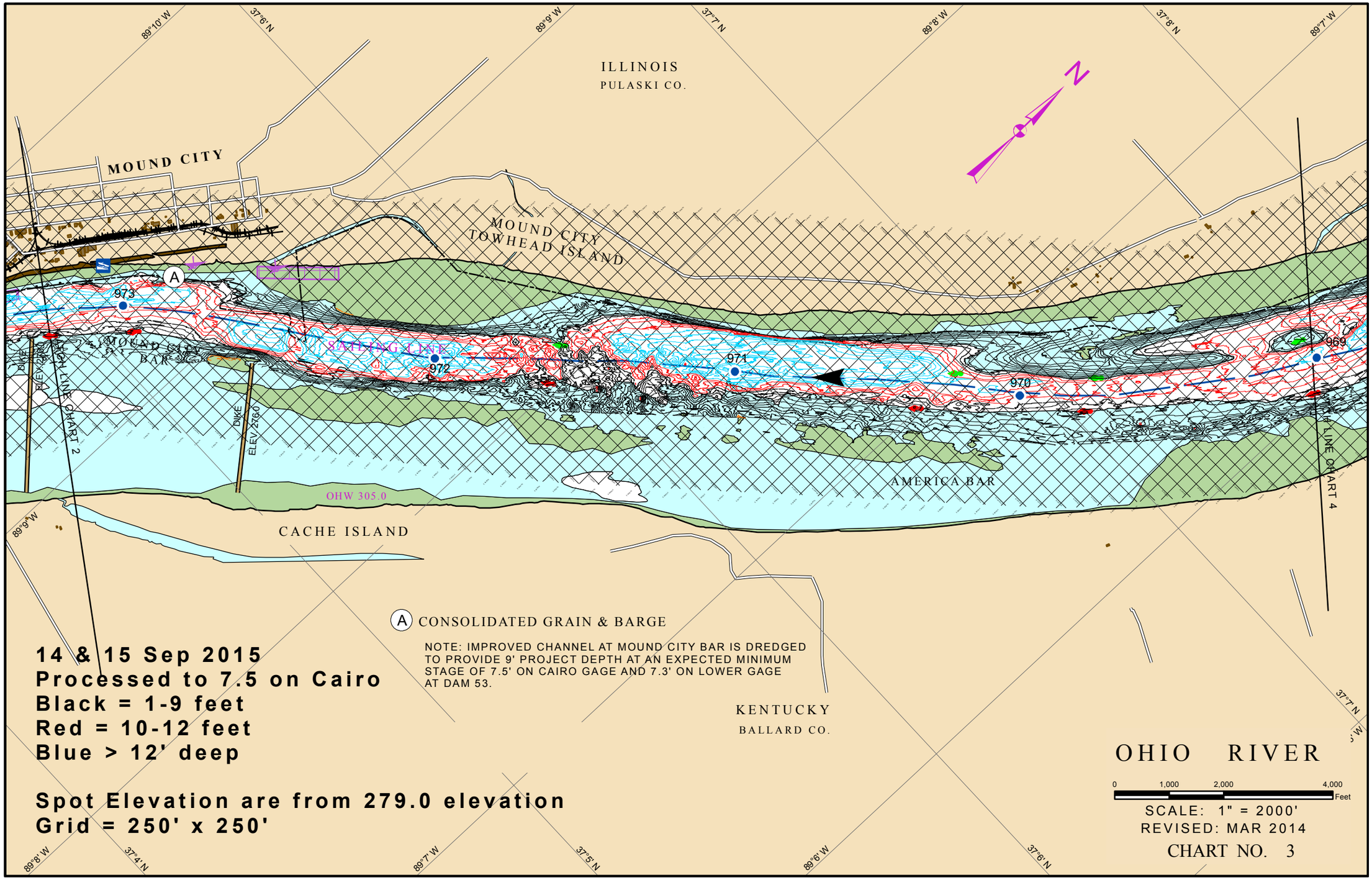


A CONSOLIDATED GRAIN & BARGE

NOTE: IMPROVED CHANNEL AT MOUND CITY BAR IS DREDGED TO PROVIDE 9' PROJECT DEPTH AT AN EXPECTED MINIMUM STAGE OF 7.5' ON CAIRO GAGE AND 7.3' ON LOWER GAGE AT DAM 53.

**14 & 15 Sep 2015**
**Processed to 7.5 on Cairo**
**Black = 1-9 feet**
**Red = 10-12 feet**
**Blue > 12' deep**

**Spot Elevation are from 279.0 elevation**
**Grid = 250' x 250'**

# OHIO RIVER

SCALE: 1" = 2000'
REVISED: MAR 2014
CHART NO. 3