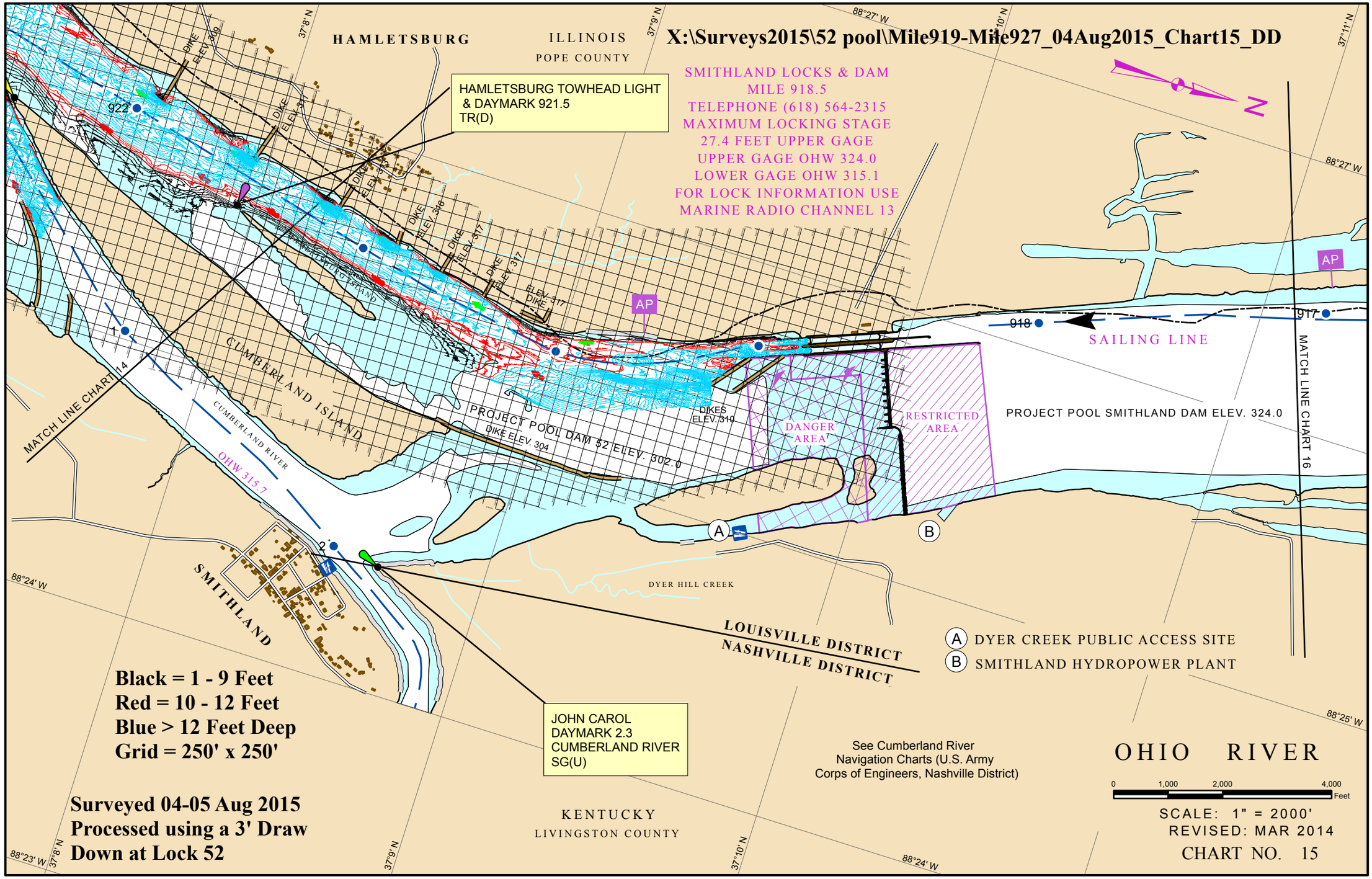
X:\Surveys2015\52 pool\Mile919-Mile927_04Aug2015_Chart15_DD
HAMLETSBURG
ILLINOIS
POPE COUNTY
HAMLETSBURG TOWHEAD LIGHT
& DAYMARK 921.5
TR(D)
SMITHLAND LOCKS & DAM
MILE 918.5
TELEPHONE (618) 564-2315
MAXIMUM LOCKING STAGE
27.4 FEET UPPER GAGE
UPPER GAGE OHW 324.0
LOWER GAGE OHW 315.1
FOR LOCK INFORMATION USE
MARINE RADIO CHANNEL 13
N
88°27' W
37°11' N
37°8' N
37°9' N
37°10' N
88°24' W
88°25' W
88°23' W
DIKE ELEV. 319
DIKE ELEV. 317
DIKE ELEV. 316
DIKE ELEV. 317
DIKE ELEV. 317
DIKE ELEV. 317
AP
922
1
2
918
917
SAILING LINE
MATCH LINE CHART 16
MATCH LINE CHART 14
CUMBERLAND ISLAND
CUMBERLAND RIVER
OHW 315.7
PROJECT POOL DAM 52 ELEV. 302.0
DIKE ELEV. 304
DIKES
ELEV. 310
DANGER
AREA
RESTRICTED
AREA
PROJECT POOL SMITHLAND DAM ELEV. 324.0
A
B
DYER HILL CREEK
SMITHLAND
LOUISVILLE DISTRICT
NASHVILLE DISTRICT
A DYER CREEK PUBLIC ACCESS SITE
B SMITHLAND HYDROPOWER PLANT
Black = 1 - 9 Feet
Red = 10 - 12 Feet
Blue > 12 Feet Deep
Grid = 250' x 250'
JOHN CAROL
DAYMARK 2.3
CUMBERLAND RIVER
SG(U)
See Cumberland River
Navigation Charts (U.S. Army
Corps of Engineers, Nashville District)
OHIO RIVER
0 1,000 2,000 4,000 Feet
SCALE: 1" = 2000'
REVISED: MAR 2014
CHART NO. 15
Surveyed 04-05 Aug 2015
Processed using a 3' Draw
Down at Lock 52
KENTUCKY
LIVINGSTON COUNTY