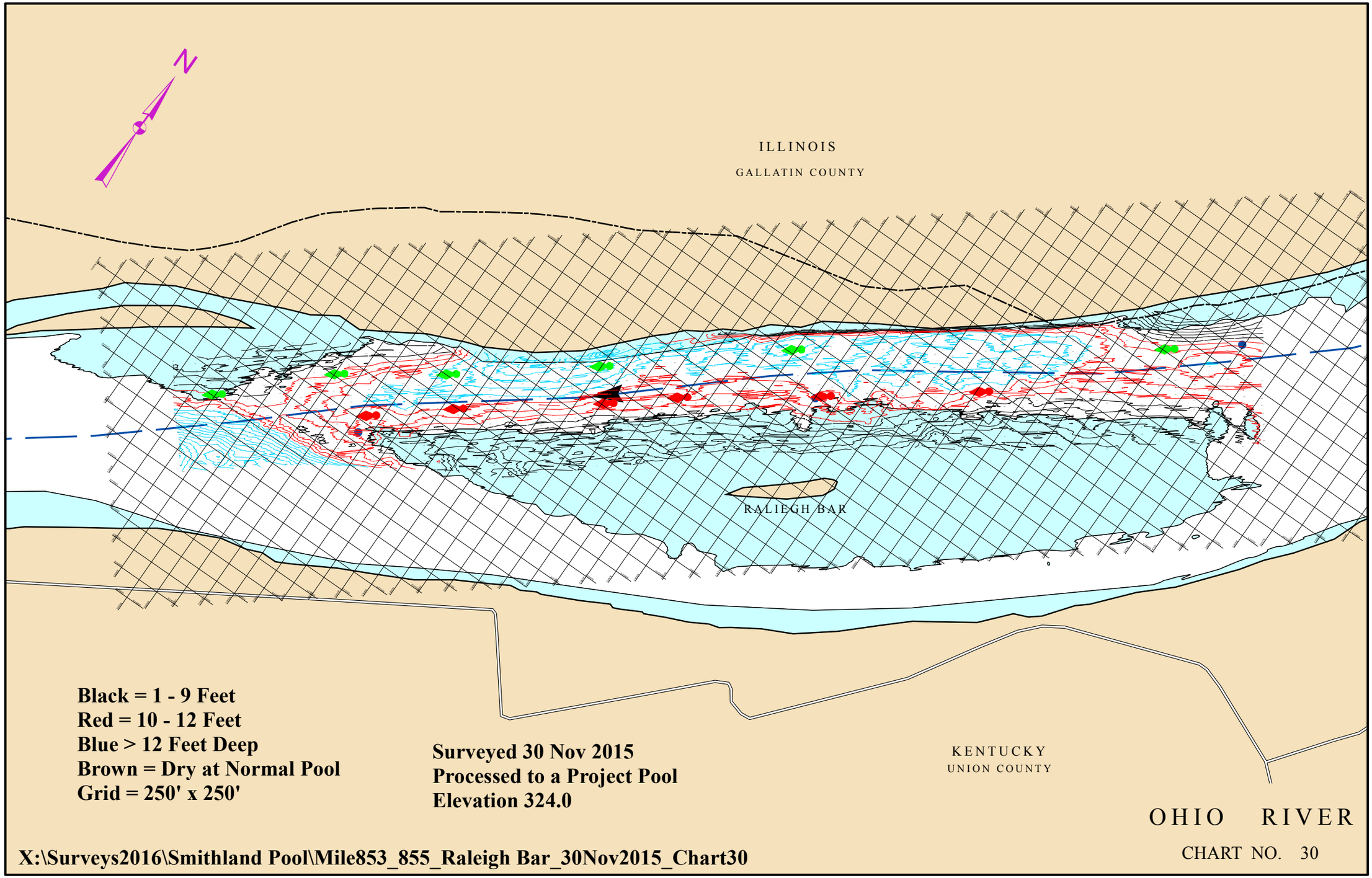
N
ILLINOIS
GALLATIN COUNTY
RALIEGH BAR
KENTUCKY
UNION COUNTY
Black = 1 - 9 Feet
Red = 10 - 12 Feet
Blue > 12 Feet Deep
Brown = Dry at Normal Pool
Grid = 250' x 250'
Surveyed 30 Nov 2015
Processed to a Project Pool
Elevation 324.0
OHIO RIVER
CHART NO. 30
X:\Surveys2016\Smithland Pool\Mile853_855_Raleigh Bar_30Nov2015_Chart30