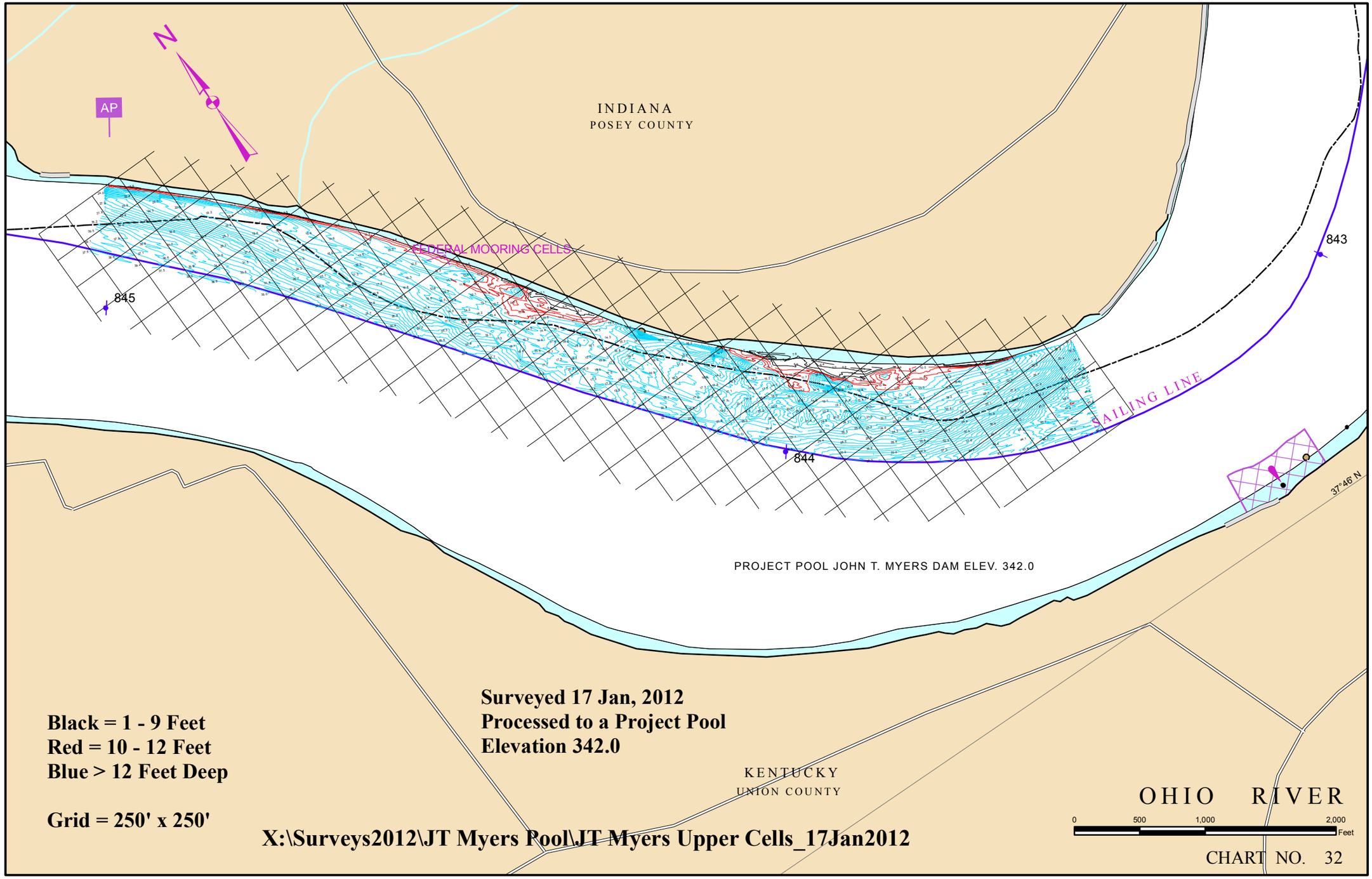
N
AP
INDIANA
POSEY COUNTY
FEDERAL MOORING CELLS
845
844
843
SAILING LINE
37°46' N
PROJECT POOL JOHN T. MYERS DAM ELEV. 342.0
Black = 1 - 9 Feet
Red = 10 - 12 Feet
Blue > 12 Feet Deep
Grid = 250' x 250'
Surveyed 17 Jan, 2012
Processed to a Project Pool
Elevation 342.0
KENTUCKY
UNION COUNTY
OHIO RIVER
0 500 1,000 2,000 Feet
X:\Surveys2012\JT Myers Pool\JT Myers Upper Cells_17Jan2012
CHART NO. 32