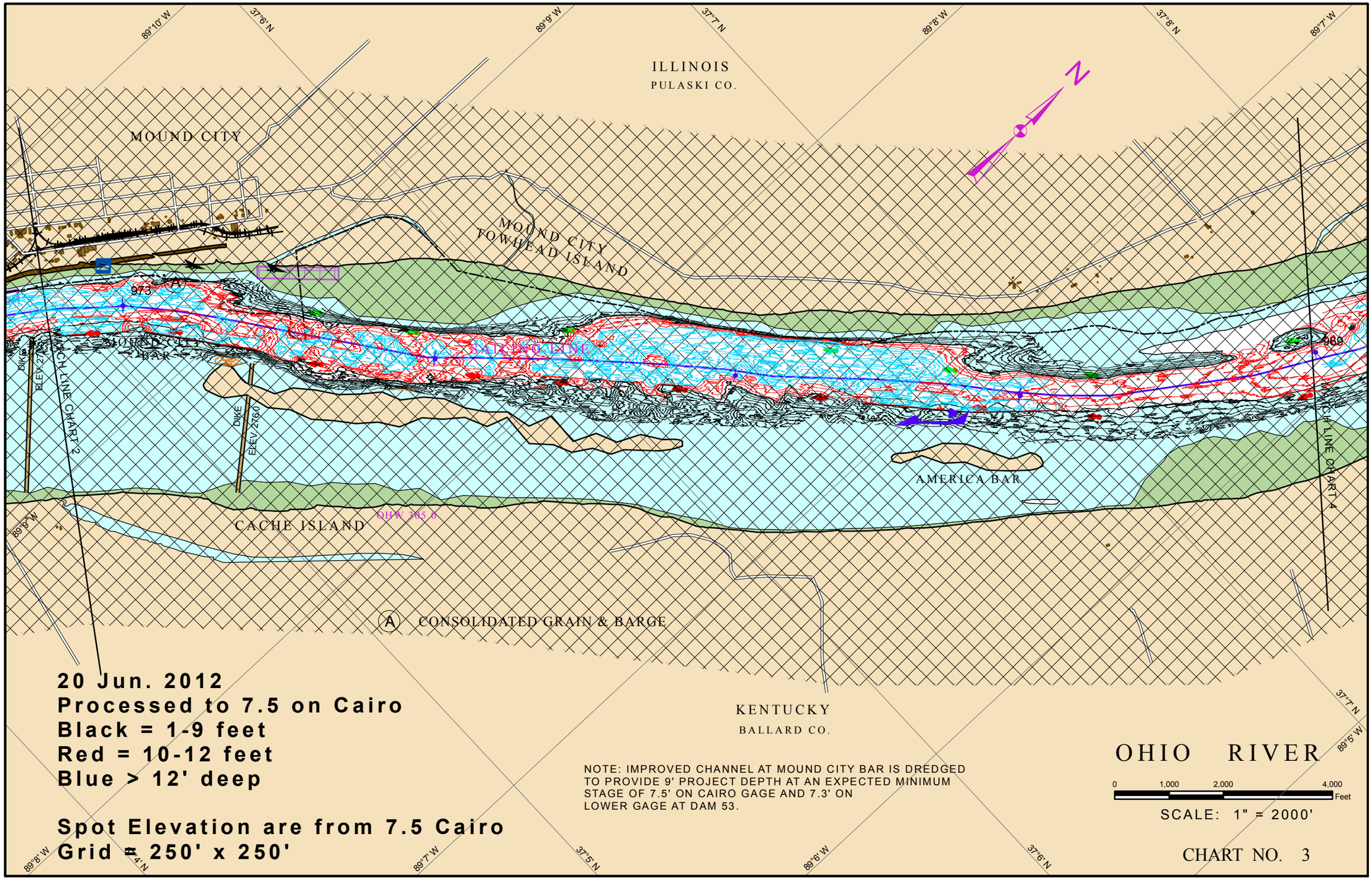

20 Jun. 2012
Processed to 7.5 on Cairo
Black = 1-9 feet
Red = 10-12 feet
Blue > 12' deep

Spot Elevation are from 7.5 Cairo
Grid = 250' x 250'

NOTE: IMPROVED CHANNEL AT MOUND CITY BAR IS DREDGED TO PROVIDE 9' PROJECT DEPTH AT AN EXPECTED MINIMUM STAGE OF 7.5' ON CAIRO GAGE AND 7.3' ON LOWER GAGE AT DAM 53.

OHIO RIVER

0 1,000 2,000 4,000 Feet

SCALE: 1" = 2000'

CHART NO. 3